

In numbers, half a century of supporting the arts



50+ years

of supporting arts programmes across the UK

50+ million

people reached through long-standing relationships, that today include...



31

years with the
Royal Opera House



30

years with the
National Portrait Gallery



23

years with the
British Museum



8

years with the
Royal Shakespeare Company

Bringing art to more people in more places around the country each year...

10,000+

young people

engage with the great bard and the best of modern theatre through £5 tickets for **Royal Shakespeare Company** productions every year



4.5

million people

experienced the diverse history and cultures of the world at BP-supported **British Museum** exhibitions



and

135,000

school children

have immersed themselves in culture on **school tours**



6

million visitors

have come face-to-face with the best in contemporary portrait painting for free by visiting the BP Portrait Award, held at the **National Portrait Gallery**

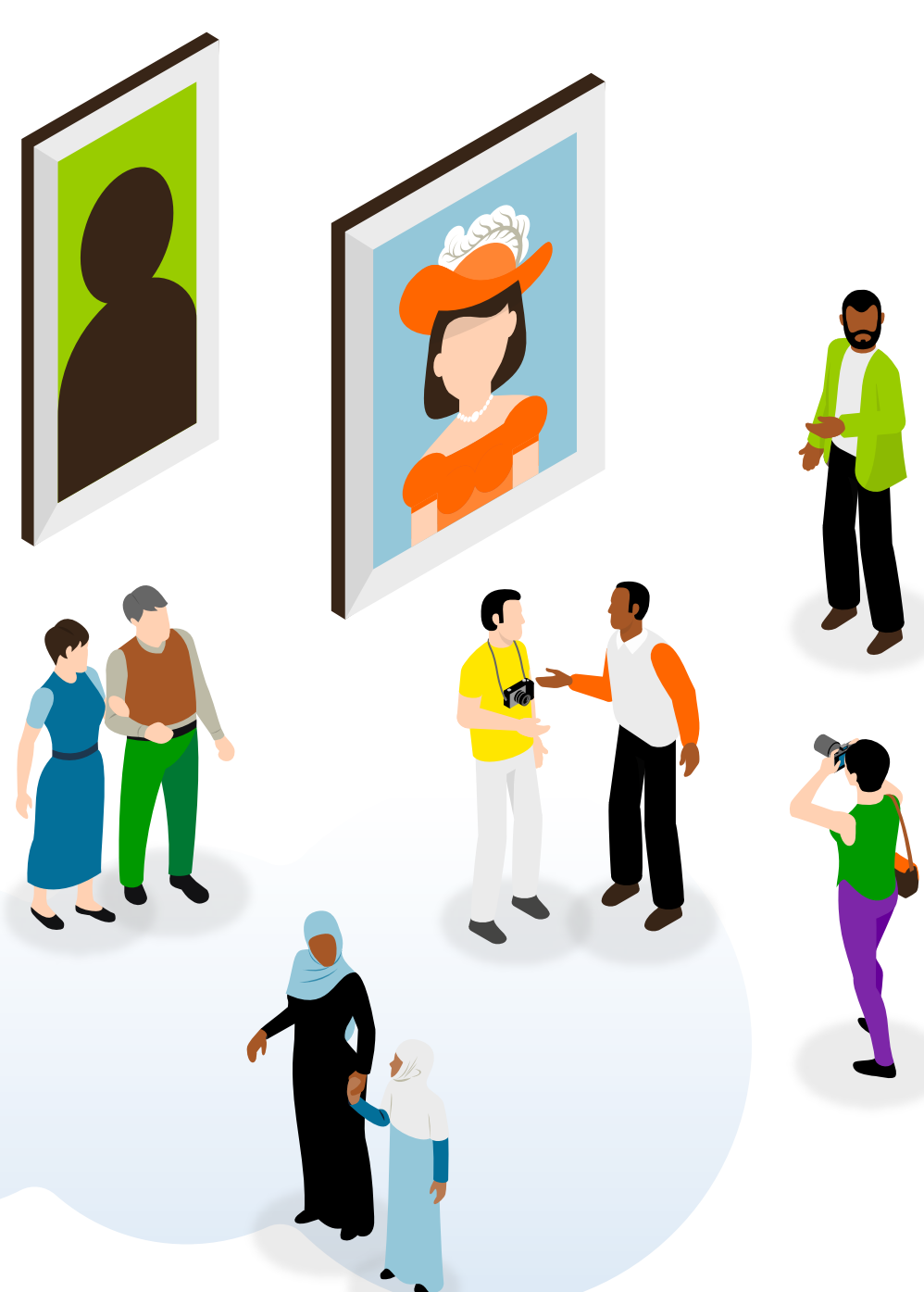

while

2,500

young people

developed their creative skills through the free summer workshop and event programme, **BP Portrait Award: Next Generation**



500,000+

people in
25
UK locations

have seen world-class opera and ballet broadcast live from the **Royal Opera House** at a BP Big Screen event



and an additional

150,000

people in
62
countries

tuned in the live webcast of the **Royal Opera House's** 2019 performance of *Carmen*

