

Plot Date: 06 February 2024 10:43  
 File Name: C:\Users\Jaken\Arden\Management\Lat\Projects - Aecom - H2 Teesside\Arden\Projects\ARDCG\_Teesside\Arden\Projects\ARDCG\_Teesside\_Replacement\_Open\_Space\_Plan.aprx

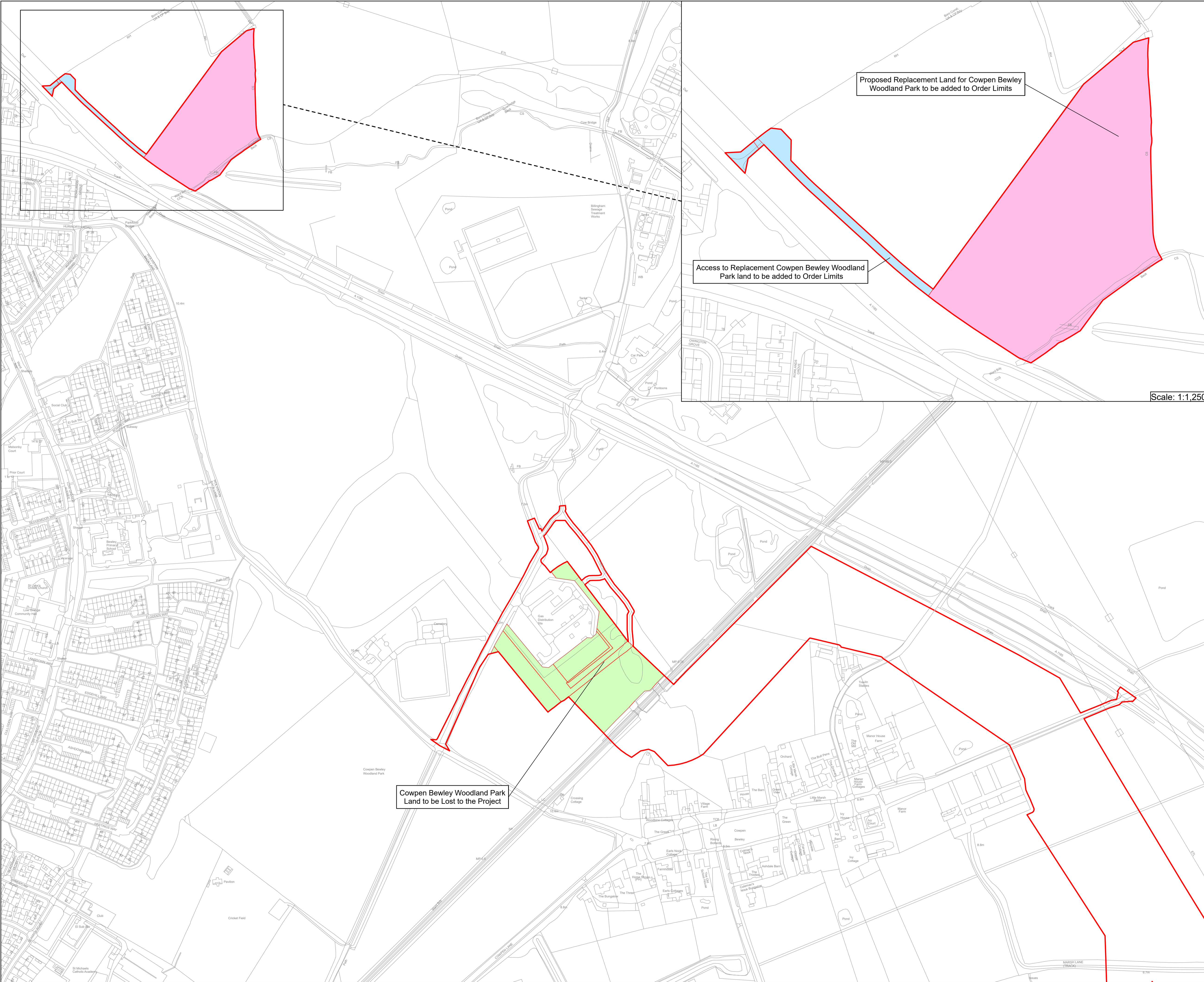

**KEY PLAN**

**Notes:**

- Other land within the Order Limits within Cowpen Bewley Woodland Park is proposed only for construction and maintenance access, using existing vehicular tracks, so is not 'lost' as a result of the project and does not need to be replaced

**Key**

- Order Limits
- Cowpen Bewley Woodland Park Land to be Lost to the Project
- Access to Replacement Cowpen Bewley Woodland Park land to be added to Order Limits
- Proposed Replacement Land for Cowpen Bewley Woodland Park to be added to Order Limits

**Please note:** The proposed area of replacement land is the same size as the area of land lost to the Project (approximately 4.85 acres). The two sections of this land plan are at different scales.

© Crown copyright and database rights 2024 Ordnance Survey 0100031673. You are permitted to use this data solely to enable you to respond to, or interact with, the organisation that provided you with the data. You are not permitted to copy, sub-licence, distribute or sell any of this data to third parties in any form.

© Crown copyright material is reproduced with the permission of Land Registry under delegated authority from the Controller of HMSO.

This material was last updated in 2024 and may not be copied, distributed, sold or published without the formal permission of Land Registry. Only an official copy of a title plan or register obtained from the Land Registry may be used for legal or other official purposes.

May contain public sector information licensed under the Open Government Licence v3.0.

Client			
Designer			
Project			
H2 TEESIDE			
Drawing Title			
COWPEN BEWLEY WOODLAND PARK – LAND LOST AND PROPOSED REPLACEMENT LAND PROPOSAL PLAN SHEET 1 OF 1			
Status	DRAFT		Revision
			000
Scale	1:2,500 @ A1	Spatial Reference System	British National Grid
	Date		06/02/2024
Drawn By	J.NEYE-SWIFT	Checked By	N/A
Approved By			J.WITHINGTON
Drawing reference	ARDG_H2Teesside_Land_Plan_2500_A1		
This document is not to be used in whole or in part other than for the intended purpose and project for which it was prepared and provided.			