Press release

8 May 2026

Tangguh UCC: UBA Jacket completed and ready for sail!



Left to right: Pierangelo Abela (President Director Saipem Indonesia), Undani (Papua Special Regional Customs and Excise Office), Surya Widyantoro (SKK Migas Deputy for Exploitation), Kathy Wu (bp Regional President Asia Pacific), Iskandarsyah (The Regent of Karimun), dan Alastair Anderson (bp VP Projects Asia Pacific)

- 1 platform jacket
- 357,600 hours in the making
- 994 metric ton in weight
- 5,800 km sail from Tanjung Karimun to Papua Barat

Karimun, Riau Islands – 8 May 2026 – bp and its contractors have marked a major milestone in the Tangguh Ubadari, CCUS, Compression (UCC) project with the first Tangguh UCC Jacket ready to sail away for installation in Fakfak regency, Papua Barat province.

The jacket—first out of four in offshore construction - is safely loaded onto a transport barge at the Saipem Karimun Yard, Indonesia, ready to travel some 5,800 kilometers to its installation site in Fakfak, Papua Barat. This critical achievement underscores a strong commitment to safety, quality, and national capability; all to support Indonesia in achieving its energy security.

“This jacket is Made in Indonesia, by Indonesians, for Indonesia. It underscores bp’s strong commitment to national energy security, capability-building, and providing opportunities for Indonesian supply chains, in our 60 years of operations in the country,” said Kathy Wu, bp Regional President Asia Pacific. The fabrication was taking place in Karimun yard, which has been fabricating all of Tangguh LNG offshore installation in the past decades as well as several other bp projects around the world.

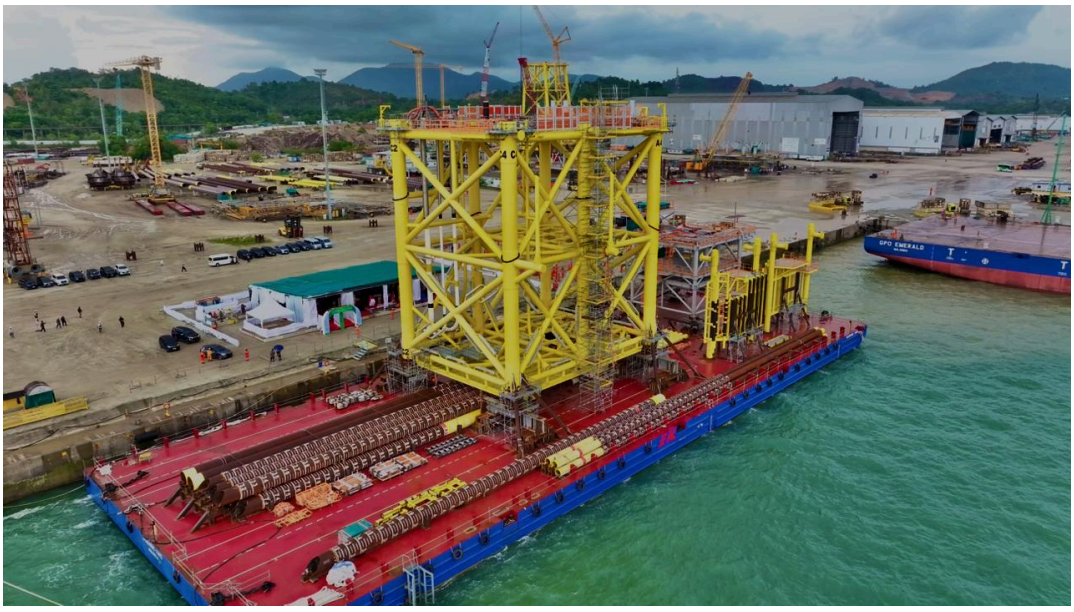

"We would like to thank the Government of Indonesia, especially the ESDM Ministry and SKK Migas for the continued support. As the country's strategic energy partner for 60 years, we are committed to supporting Indonesia to achieve its energy security." Kathy Wu added.

The Tangguh UCC project has 45% TKDN (local content) commitment, with major equipment for offshore scopes such as the Ubadari jacket and topsides fabricated in the contractor's yard in Karimun. All offshore line pipes are coated in East Java, Indonesia. For onshore scopes, modules are being built in Bintan and Batam by Indonesian module fabricators. In addition, various equipment such as instruments, piping and electrical machinery are procured in country.

Today's ceremony recognises the dedication of bp and contractors' workforce, partners and stakeholders involved in reaching this significant milestone, and it marks an important step towards offshore installation completion.

***

Notes to editors:

- Tangguh UCC project comprises of Ubadari gas field development, enhanced gas recovery through carbon capture, utilisation and storage (CCUS), and onshore compression.
- The Tangguh UCC project includes offshore platforms, CCUS facilities and onshore compression, and expands existing Tangguh LNG infrastructure in Papua Barat, Indonesia.
- The Tangguh UCC project includes the first CCUS project developed at scale in Indonesia, with potential for sequestering around 15 million tonnes of CO_2 from Tangguh's emissions in its initial phase. The project develops approximately 3 trillion cubic feet of additional gas resources to support Indonesia's long-term energy needs and help meet Indonesia and Asia's growing energy needs.

For further information:

bp Indonesia: +62 21 7854 8743, wigra.hanafiah@bp.com